

A/24186/126/198

Planning Permit No. **APPROVED**
 SUBJECT TO THE CONDITIONS IN THIS OFFICE LETTER.
 No. A/24186/126/198 Date 21-3-77
 CAPACITY 5000 LIT
 FOR MEMBER SECRETARY
 MADRAS METROPOLITAN
 DEVELOPMENT AUTHORITY
 MADRAS - 600 008.

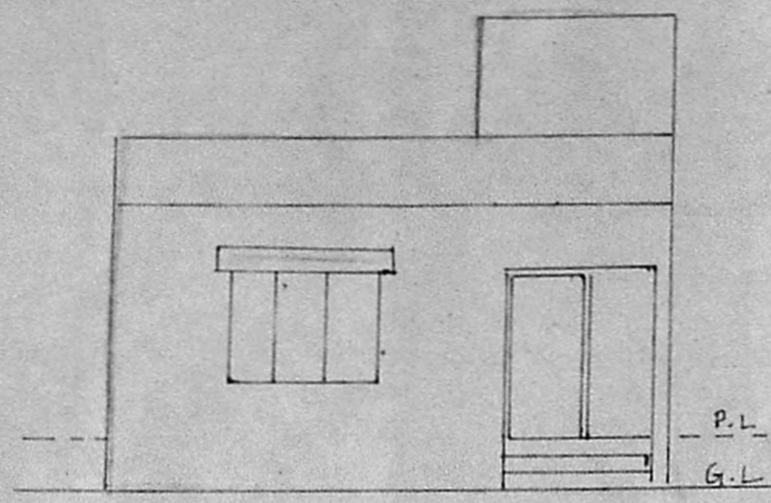

ELEVATION

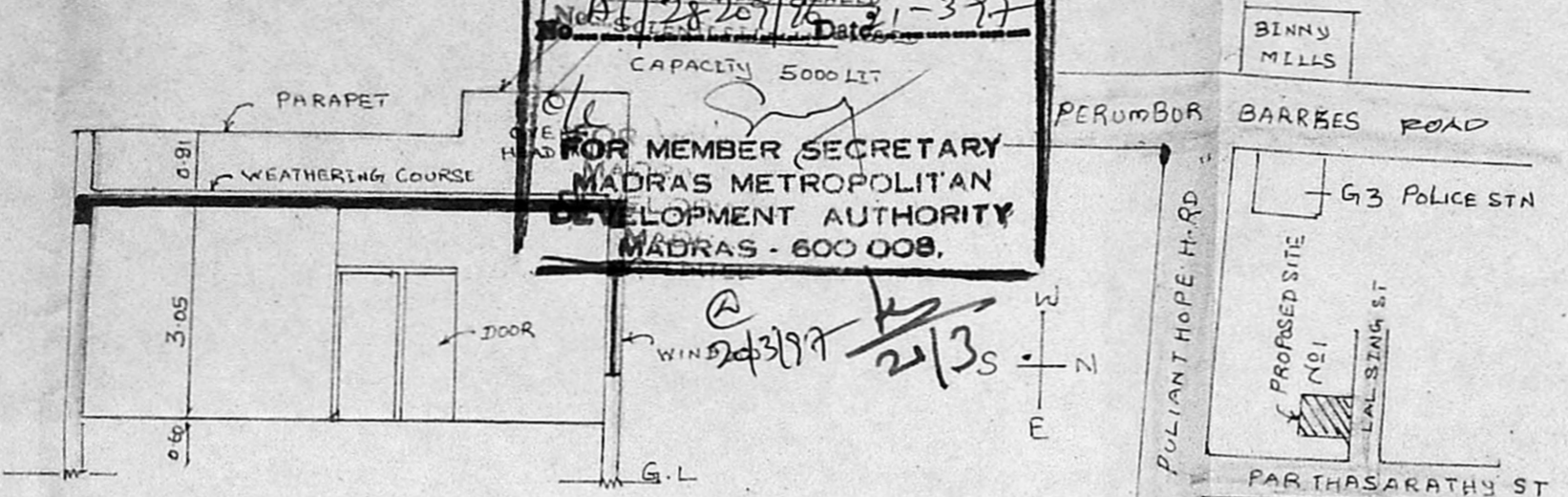

SECTION-AA

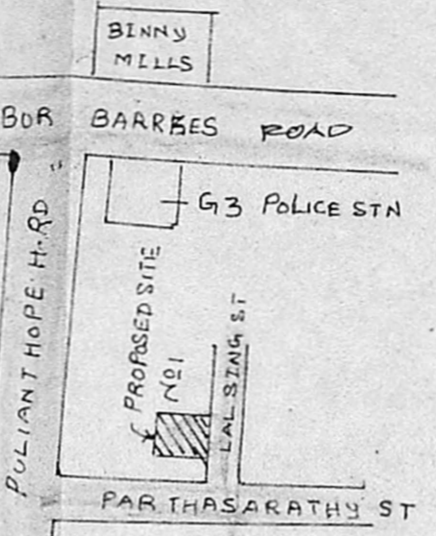

TOPO PLAN

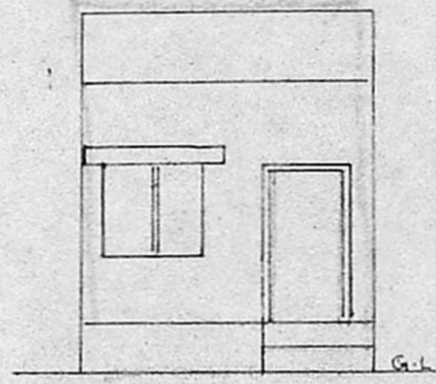

ELEVATION

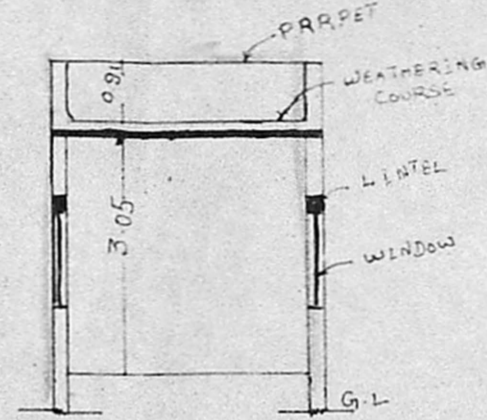

SECTION-BB

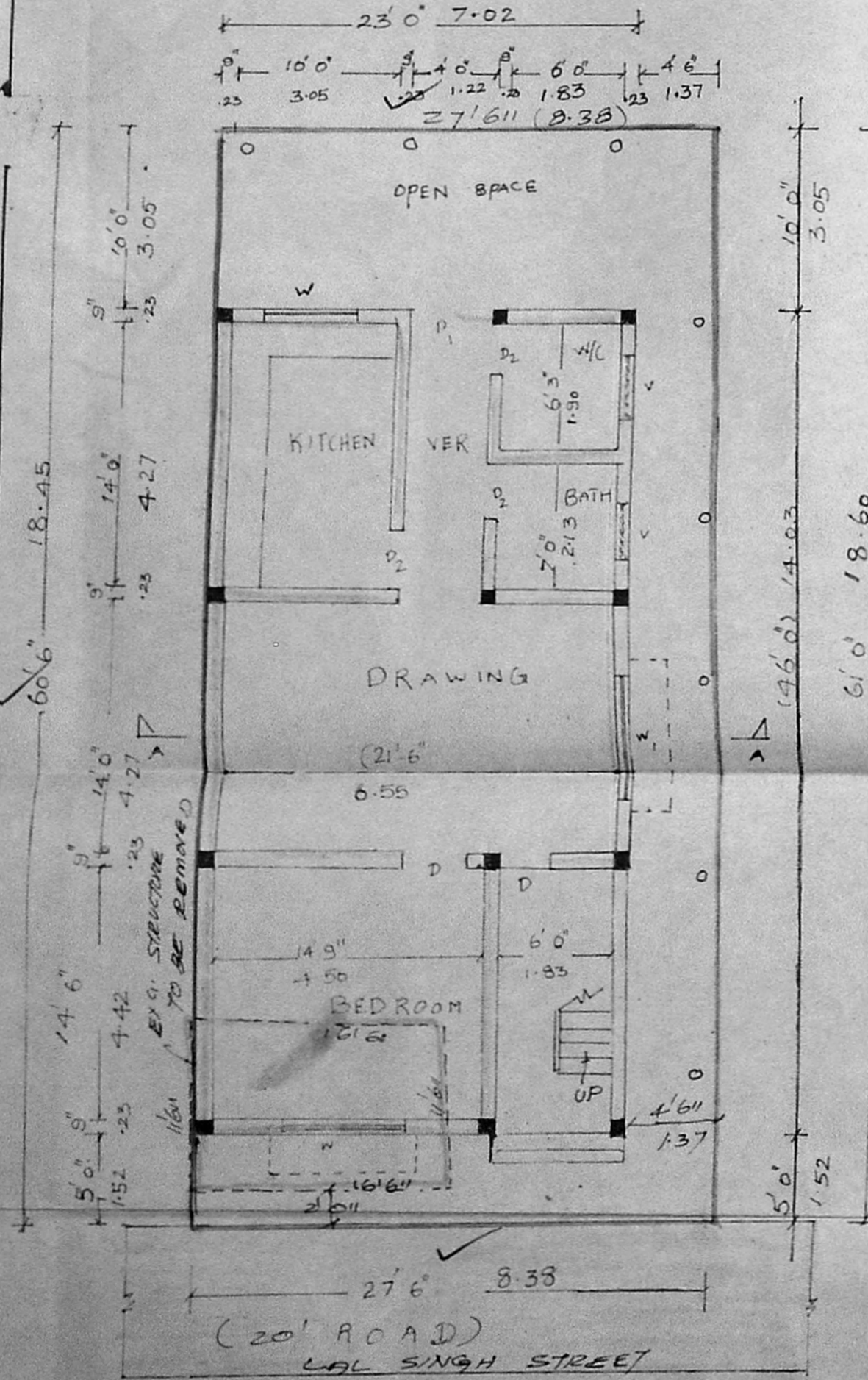

SITE CUM GROUND FLOOR PLAN

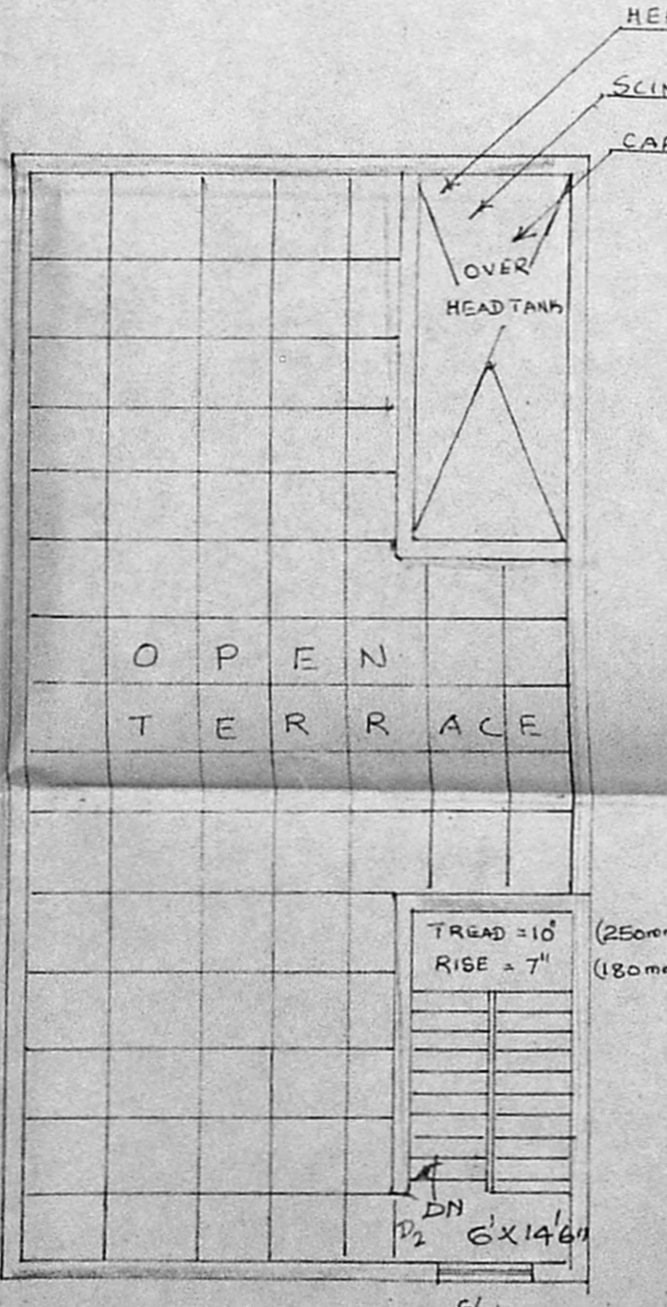

TERRACE PLAN

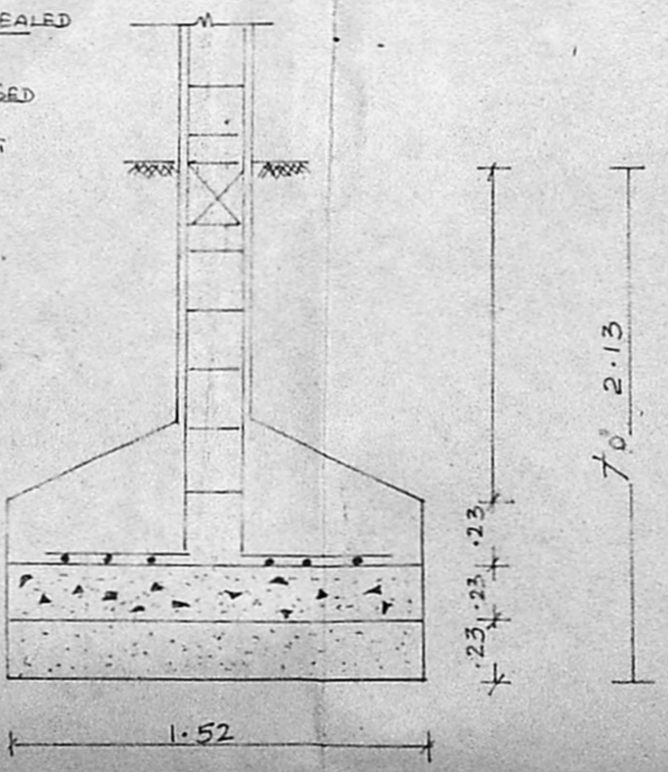

FOUNDATION DETAILS

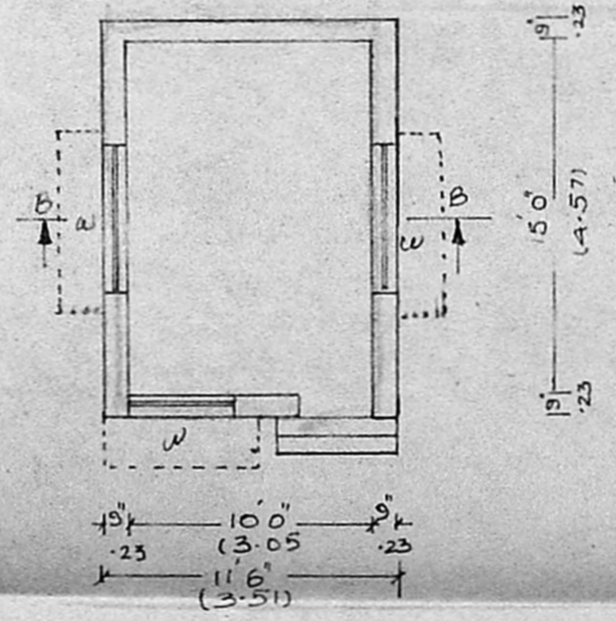

PLAN EX'G. BUILDING

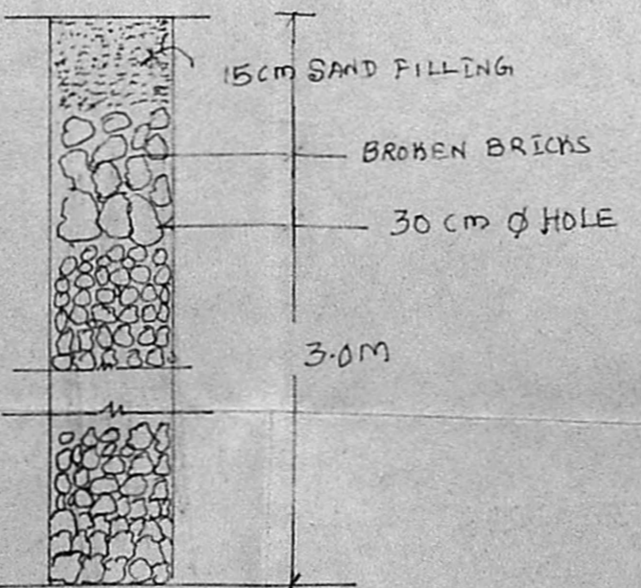

RAIN WATER PIT DETAILS

SCALE 1:6'0"
 ALL DIMENSIONS ARE IN METRE

SPECIFICATION
 Foundation :- RCC 1:2:4 MINER OVER
 RCC BED :- 1:4:8 M/A/28209/96
 SUPERSTRUCTURE :- B.W. 1:5 MIX
 WOOD WORK :- TEAK WOOD WILL
 SEASONED FOR USING @
 WINDOW & DOOR
 R.C.C WORK :- ALL R.C.C WORK
 1:2:4
 PLASTERING :- 1:5 MIX FOR
 WALLS & CEILING

JOINERY DETAILS

DOOR D ₁	3'0" x 7'0"	0.91 x 2.13
D ₂	4'0" x 7'0"	1.22 x 2.13
D ₃	2'6" x 7'0"	0.76 x 2.13
WINDOW W ₁	6'0" x 4'6"	1.83 x 1.37
W ₂	8'0" x 7'0"	2.44 x 2.13

AREA STATEMENT

PLOT AREA	1667.00	155.21
G.F. AREA	1058.00	98.41
PLOT COVERAGE	63.4%	63.4%

FS-I

COLOUR INDEX

SITE	ROAD
PROPOSED	EXT
DEMOLITION	

PROPOSED DEMOLITION AND RECONSTRUCTION AT NO: 1 LAL SINGH STREET, MADRAS FORT TONDIARPET TALUK, VEPEERY DIVISION BLOCH NO-40 R.S No 1764/82 FOR Mr. T. S. KASI CORPN. DN. NO 41

OWNER
 T. S. Kasi

L. SURVEYOR

Er. K. Venugopal
Er. K. VENUGOPAL, Rtd. A.E.E.
 CORPORATION OF MADRAS
 Civil & Sanitary Engineering Consultant
 Licensed Surveyor, Class-I No: 320
 Licensed Plumber, Class-I Metro Water
 Sewerage No..... Water Supply No.....
 3, Neelakandan Street, Nungambakkam (Laka Area)
 Backside of Corporation Girls Higher Secondary School
 MADRAS - 600 034.